

A303 Sparkford to Ilchester Dualling Scheme TR010036

2.5 Permanent Speed Limit Order Plans

APFP Regulation 5(2)(o)
Planning Act 2008
Infrastructure Planning (Applications: Prescribed
Forms and Procedure) Regulations 2009
May 2019

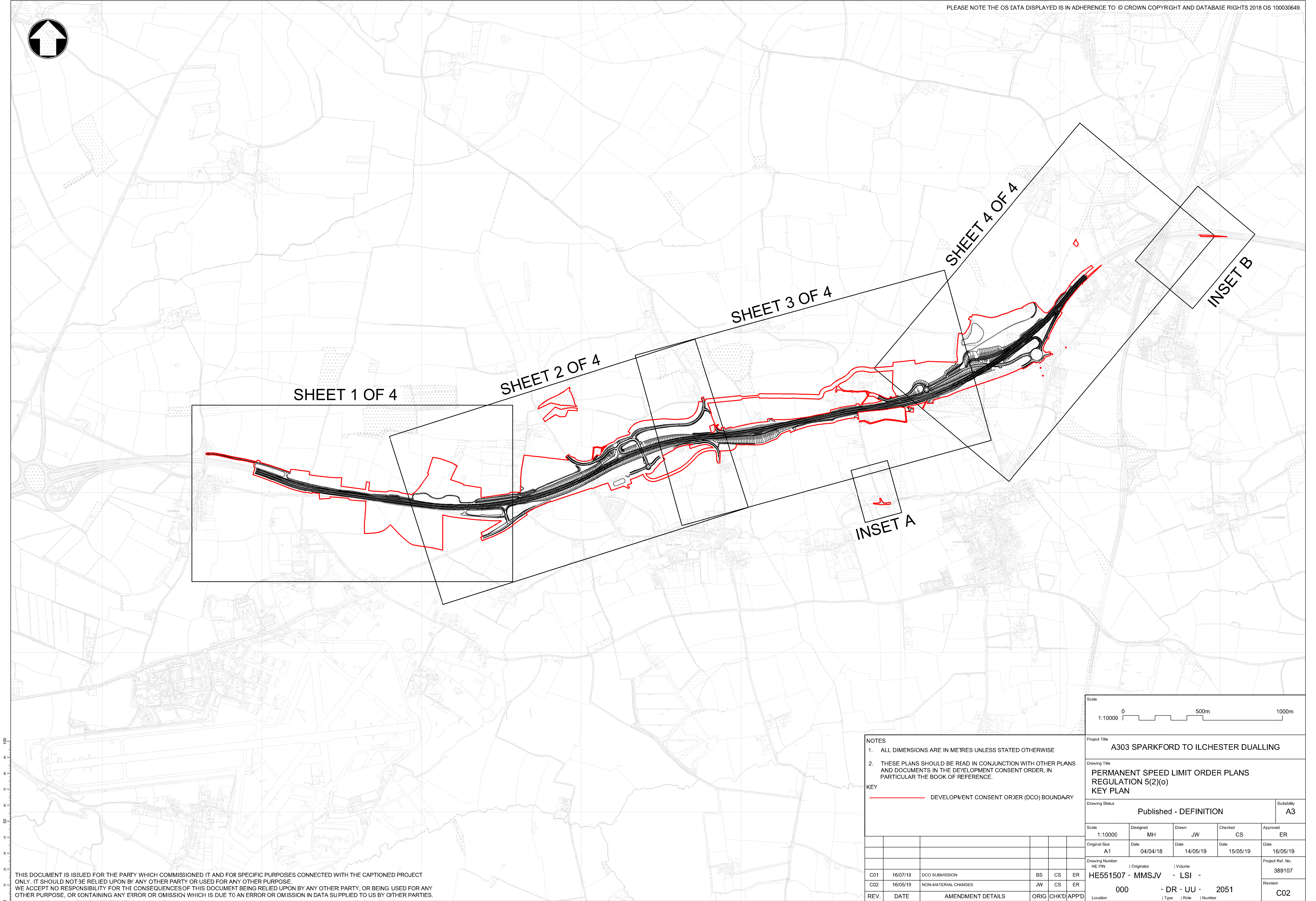



100
90
80
70
60
50
40
30
20
10
0

THIS DOCUMENT IS ISSUED FOR THE PARTY WHICH COMMISSIONED IT AND FOR SPECIFIC PURPOSES CONNECTED WITH THE CAPTIONED PROJECT ONLY. IT SHOULD NOT BE RELIED UPON BY ANY OTHER PARTY OR USED FOR ANY OTHER PURPOSE. WE ACCEPT NO RESPONSIBILITY FOR THE CONSEQUENCES OF THIS DOCUMENT BEING RELIED UPON BY ANY OTHER PARTY, OR BEING USED FOR ANY OTHER PURPOSE, OR CONTAINING ANY ERROR OR OMISSION WHICH IS DUE TO AN ERROR OR OMISSION IN DATA SUPPLIED TO US BY OTHER PARTIES.

- NOTES
1. ALL DIMENSIONS ARE IN METRES UNLESS STATED OTHERWISE
 2. THESE PLANS SHOULD BE READ IN CONJUNCTION WITH OTHER PLANS AND DOCUMENTS IN THE DEVELOPMENT CONSENT ORDER, IN PARTICULAR THE BOOK OF REFERENCE.

KEY

— DEVELOPMENT CONSENT ORDER (DCO) BOUNDARY

REV.	DATE	AMENDMENT DETAILS	ORIG	CHKD	APP'D
C01	16/07/18	DCO SUBMISSION	BS	CS	ER
C02	16/05/19	NON-MATERIAL CHANGES	JW	CS	ER

Scale 1:10000 0 500m 1000m				
Project Title A303 SPARKFORD TO ILCHESTER DUALLING				
Drawing Title PERMANENT SPEED LIMIT ORDER PLANS REGULATION 5(2)(o) KEY PLAN				
Drawing Status Published - DEFINITION				Suitability A3
Scale 1:10000	Designed MH	Drawn JW	Checked CS	Approved ER
Original Size A1	Date 04/04/18	Date 14/05/19	Date 15/05/19	Date 16/05/19
Drawing Number HE PIN 000				Project Ref. No. 389107
Revision C02				
Location Type Role Number				

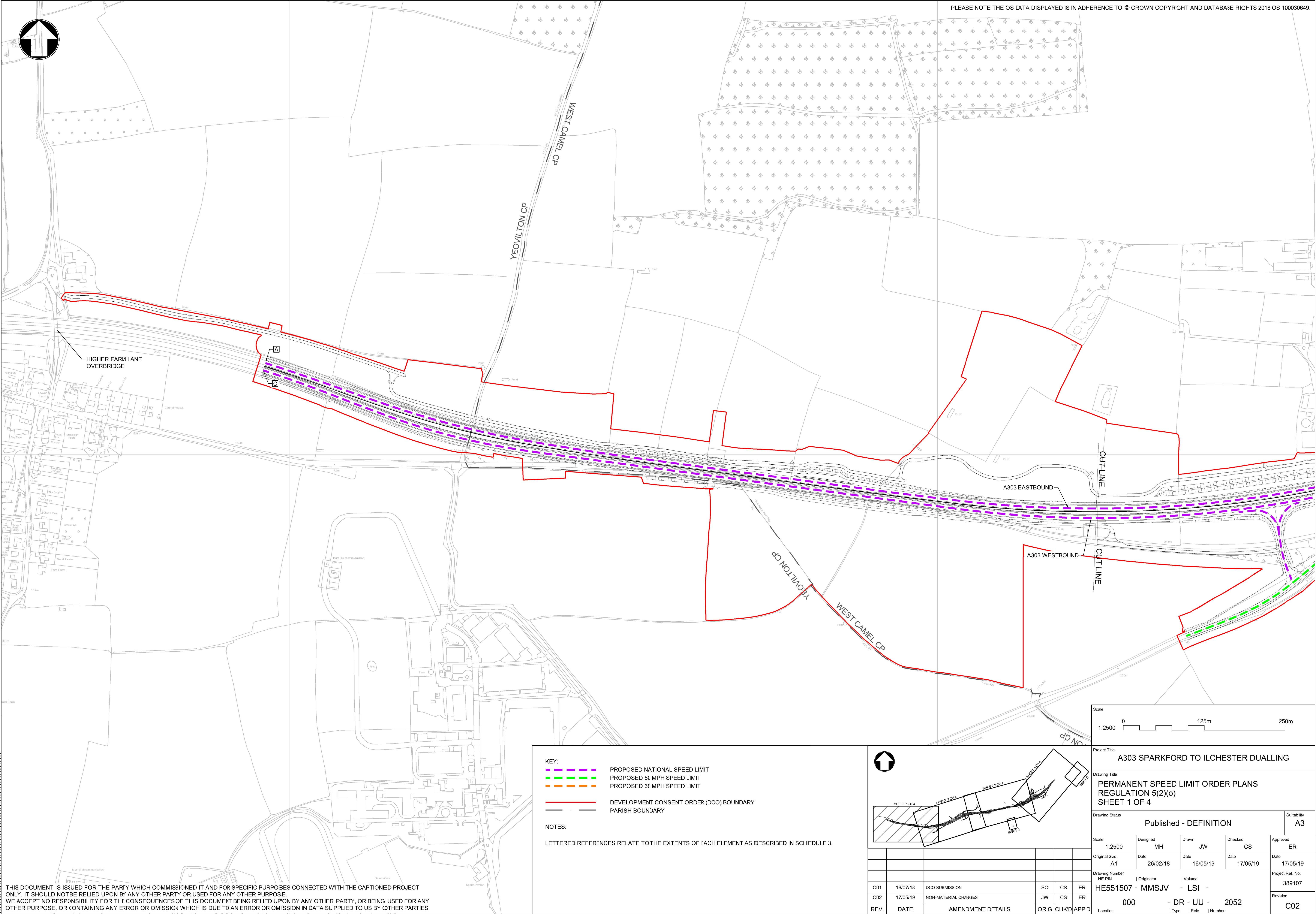

PLEASE NOTE THE OS DATA DISPLAYED IS IN ADHERENCE TO © CROWN COPYRIGHT AND DATABASE RIGHTS 2018 OS 100030649.

100
90
80
70
60
50
40
30
20
10
0

THIS DOCUMENT IS ISSUED FOR THE PARTY WHICH COMMISSIONED IT AND FOR SPECIFIC PURPOSES CONNECTED WITH THE CAPTIONED PROJECT ONLY. IT SHOULD NOT BE RELIED UPON BY ANY OTHER PARTY OR USED FOR ANY OTHER PURPOSE. WE ACCEPT NO RESPONSIBILITY FOR THE CONSEQUENCES OF THIS DOCUMENT BEING RELIED UPON BY ANY OTHER PARTY, OR BEING USED FOR ANY OTHER PURPOSE, OR CONTAINING ANY ERROR OR OMISSION WHICH IS DUE TO AN ERROR OR OMISSION IN DATA SUPPLIED TO US BY OTHER PARTIES.

- KEY:
- PROPOSED NATIONAL SPEED LIMIT
 - PROPOSED 50 MPH SPEED LIMIT
 - PROPOSED 30 MPH SPEED LIMIT
 - DEVELOPMENT CONSENT ORDER (DCO) BOUNDARY
 - PARISH BOUNDARY
- NOTES:
- LETTERED REFERENCES RELATE TO THE EXTENTS OF EACH ELEMENT AS DESCRIBED IN SCHEDULE 3.

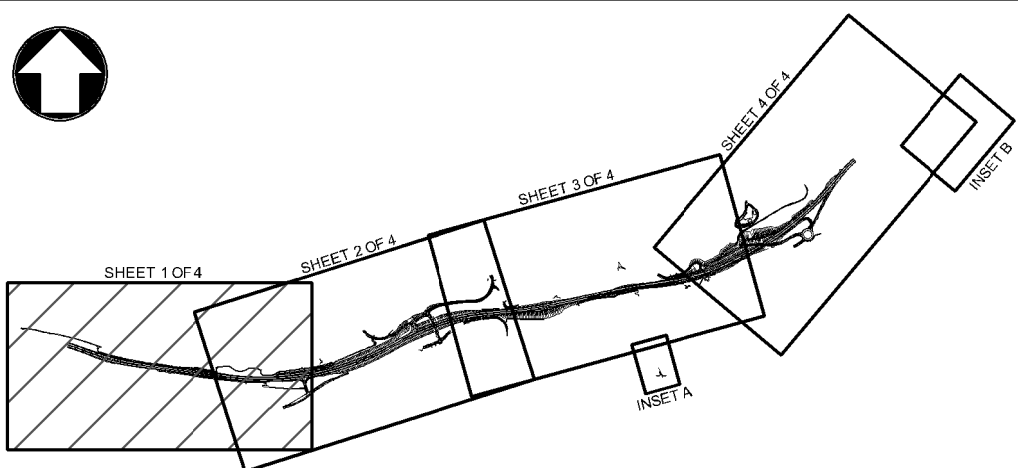

REV.	DATE	AMENDMENT DETAILS	ORIG	CHK'D	APP'D
C01	16/07/18	DCO SUBMISSION	SO	CS	ER
C02	17/05/19	NON-MATERIAL CHANGES	JW	CS	ER

Scale <div><div>1:2500</div><div><div>0</div><div>125m</div><div>250m</div></div></div>					
Project Title A303 SPARKFORD TO ILCHESTER DUALLING					
Drawing Title PERMANENT SPEED LIMIT ORDER PLANS REGULATION 5(2)(o) SHEET 1 OF 4					
Drawing Status Published - DEFINITION					Suitability A3
Scale 1:2500	Designed MH	Drawn JW	Checked CS	Approved ER	
Original Size A1	Date 26/02/18	Date 16/05/19	Date 17/05/19	Date 17/05/19	
Drawing Number HE PIN HE551507 - MMSJV				Project Ref. No. 389107	
000 - DR - UU - 2052				Revision C02	
Location Type Role Number					

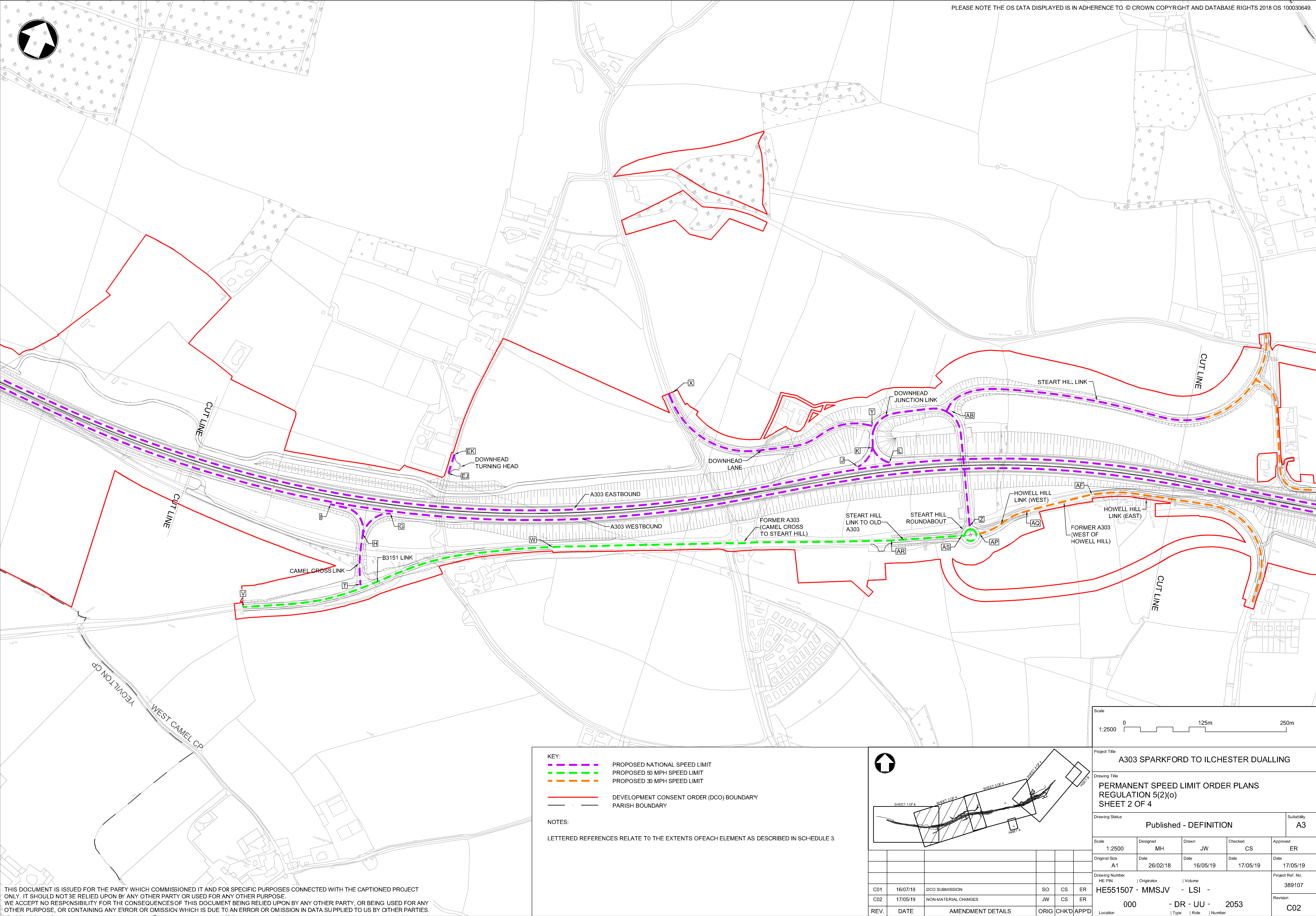

THIS DOCUMENT IS ISSUED FOR THE PARTY WHICH COMMISSIONED IT AND FOR SPECIFIC PURPOSES CONNECTED WITH THE CAPTIONED PROJECT ONLY. IT SHOULD NOT BE RELIED UPON BY ANY OTHER PARTY OR USED FOR ANY OTHER PURPOSE. WE ACCEPT NO RESPONSIBILITY FOR THE CONSEQUENCES OF THIS DOCUMENT BEING RELIED UPON BY ANY OTHER PARTY, OR BEING USED FOR ANY OTHER PURPOSE, OR CONTAINING ANY ERROR OR OMISSION WHICH IS DUE TO AN ERROR OR OMISSION IN DATA SUPPLIED TO US BY OTHER PARTIES.

- KEY:
- PROPOSED NATIONAL SPEED LIMIT
 - PROPOSED 50 MPH SPEED LIMIT
 - PROPOSED 30 MPH SPEED LIMIT
 - DEVELOPMENT CONSENT ORDER (DCO) BOUNDARY
 - PARISH BOUNDARY

NOTES:

LETTERED REFERENCES RELATE TO THE EXTENTS OF EACH ELEMENT AS DESCRIBED IN SCHEDULE 3.

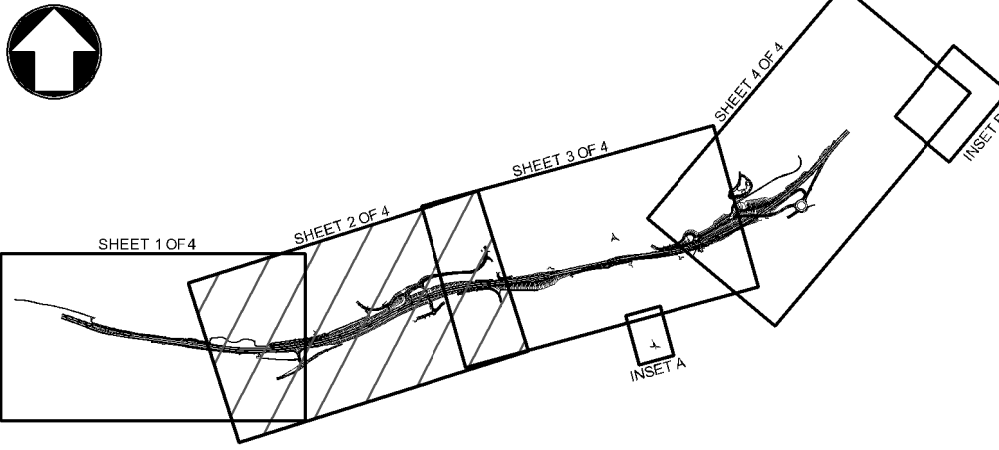

REV.	DATE	AMENDMENT DETAILS	ORIG	CHK'D	APP'D
C01	16/07/18	DCO SUBMISSION	SO	CS	ER
C02	17/05/19	NON-MATERIAL CHANGES	JW	CS	ER

Scale

1:2500

0 125m 250m

Project Title

A303 SPARKFORD TO ILCHESTER DUALLING

Drawing Title

PERMANENT SPEED LIMIT ORDER PLANS
REGULATION 5(2)(o)
SHEET 2 OF 4

Drawing Status

Published - DEFINITION

Suitability
A3

Scale

1:2500

Designed
MH

Drawn
JW

Checked
CS

Approved
ER

Original Size
A1

Date
26/02/18

Date
16/05/19

Date
17/05/19

Date
17/05/19

Drawing Number
HE PIN

Originator
HE551507 - MMSJV

Volume
- LSI -

Project Ref. No.
389107

000

- DR - UU -

2053

Revision
C02

Location

Type

Role

Number

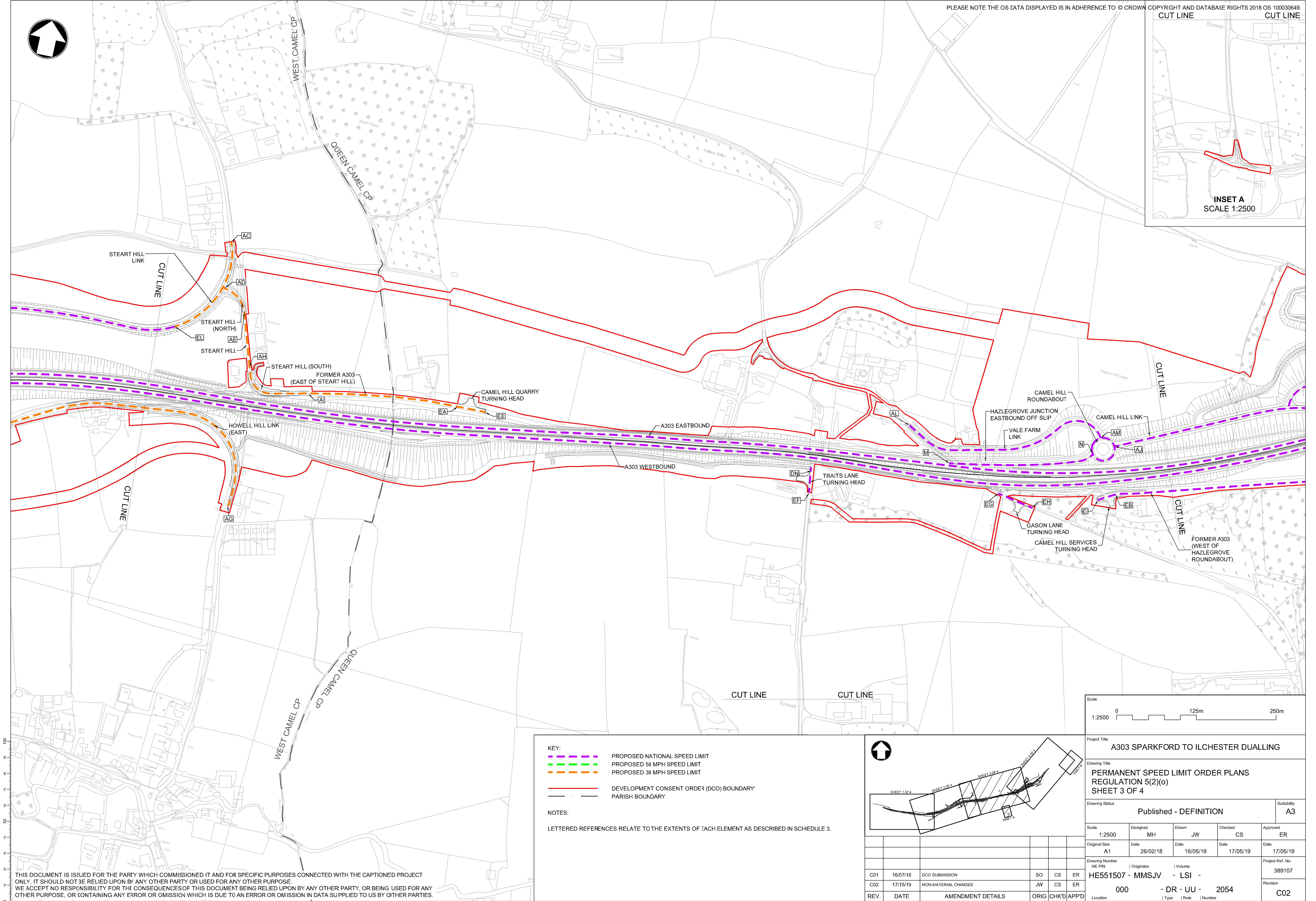

PLEASE NOTE THE OS DATA DISPLAYED IS IN ADHERENCE TO © CROWN COPYRIGHT AND DATABASE RIGHTS 2018 OS 100030649.

CUT LINE CUT LINE

INSET A
SCALE 1:2500

- KEY:
- PROPOSED NATIONAL SPEED LIMIT
 - PROPOSED 50 MPH SPEED LIMIT
 - PROPOSED 30 MPH SPEED LIMIT
 - DEVELOPMENT CONSENT ORDER (DCO) BOUNDARY
 - PARISH BOUNDARY

NOTES:

LETTERED REFERENCES RELATE TO THE EXTENTS OF EACH ELEMENT AS DESCRIBED IN SCHEDULE 3.

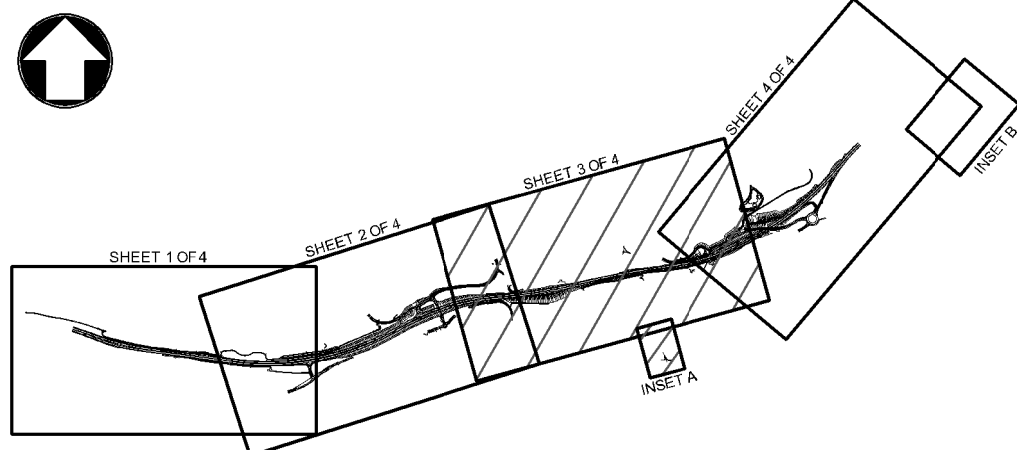

Scale					
1:2500					
0 125m 250m					
Project Title					
A303 SPARKFORD TO ILCHESTER DUALLING					
Drawing Title					
PERMANENT SPEED LIMIT ORDER PLANS					
REGULATION 5(2)(o)					
SHEET 3 OF 4					
Drawing Status					Suitability
Published - DEFINITION					A3
Scale	Designed	Drawn	Checked	Approved	
1:2500	MH	JW	CS	ER	
Original Size	Date	Date	Date	Date	
A1	26/02/18	16/05/19	17/05/19	17/05/19	
Drawing Number		Originator		Project Ref. No.	
HE PIN		Volume		389107	
C01		16/07/18		DCO SUBMISSION	
C02		17/15/19		NON-MATERIAL CHANGES	
REV.		DATE		AMENDMENT DETAILS	
000		- DR - UU -		2054	
Location		Type		Role	
000		- DR - UU -		2054	
C02		Revision		C02	

THIS DOCUMENT IS ISSUED FOR THE PARTY WHICH COMMISSIONED IT AND FOR SPECIFIC PURPOSES CONNECTED WITH THE CAPTIONED PROJECT ONLY. IT SHOULD NOT BE RELIED UPON BY ANY OTHER PARTY OR USED FOR ANY OTHER PURPOSE. WE ACCEPT NO RESPONSIBILITY FOR THE CONSEQUENCES OF THIS DOCUMENT BEING RELIED UPON BY ANY OTHER PARTY, OR BEING USED FOR ANY OTHER PURPOSE, OR CONTAINING ANY ERROR OR OMISSION WHICH IS DUE TO AN ERROR OR OMISSION IN DATA SUPPLIED TO US BY OTHER PARTIES.

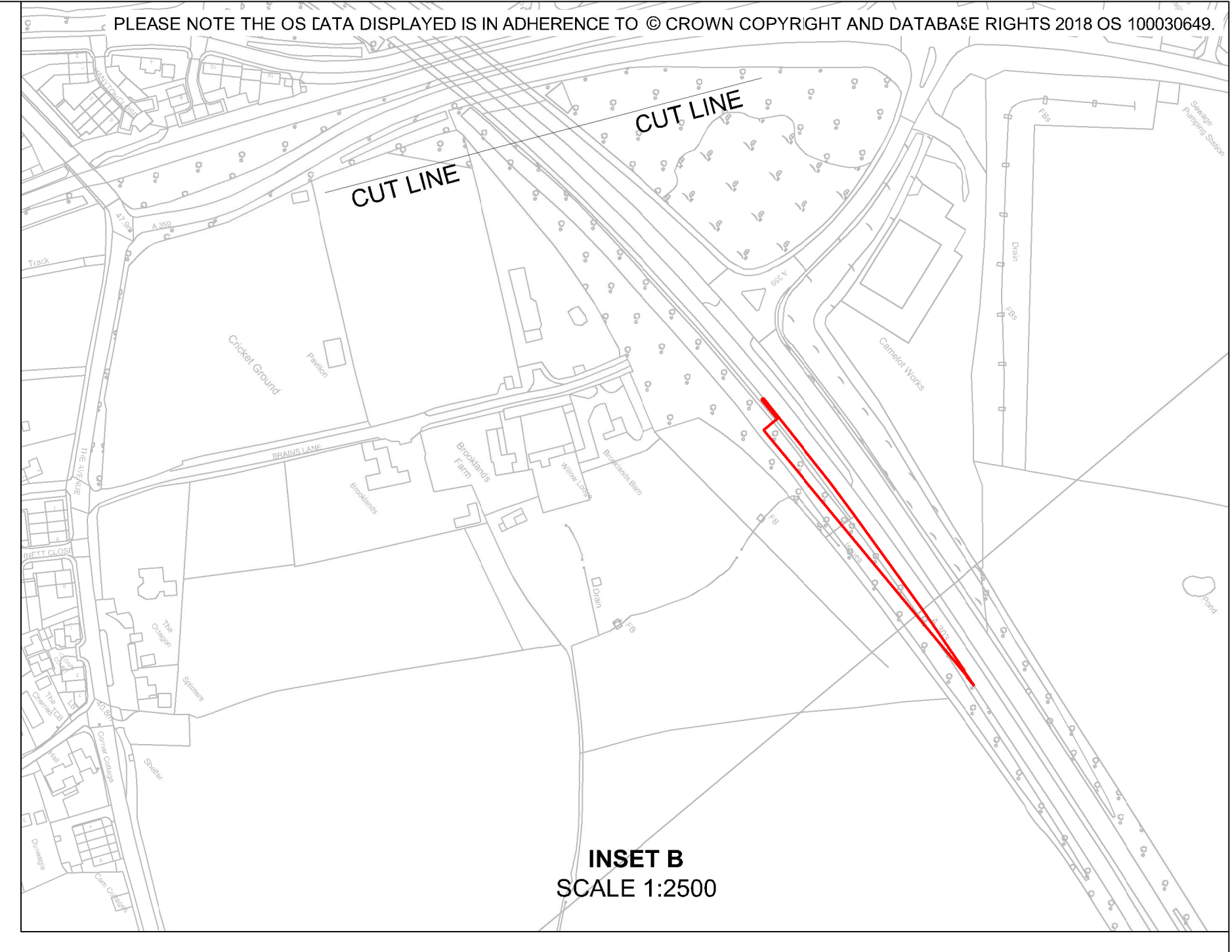
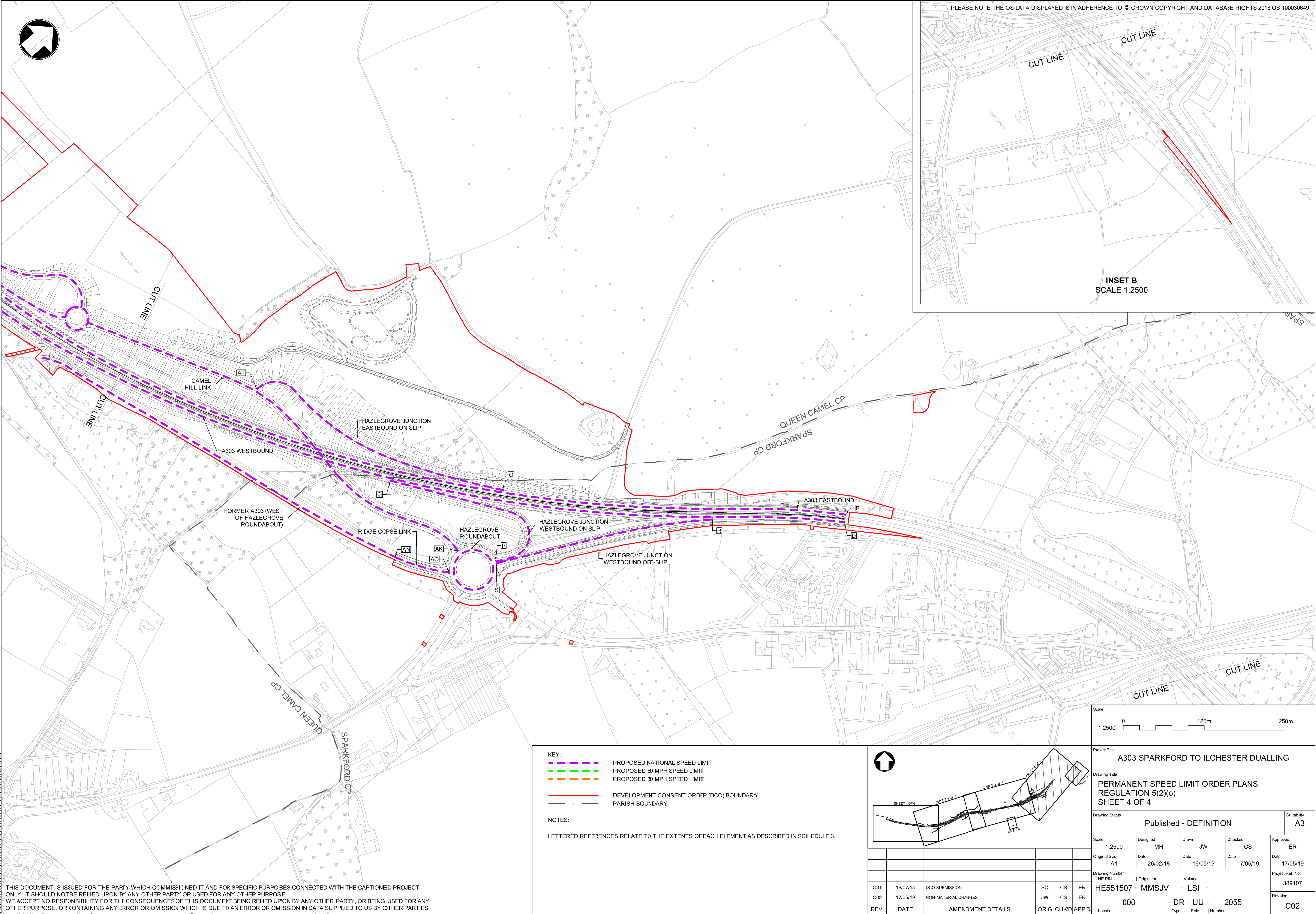

- KEY:
- PROPOSED NATIONAL SPEED LIMIT
 - PROPOSED 50 MPH SPEED LIMIT
 - PROPOSED 30 MPH SPEED LIMIT
 - DEVELOPMENT CONSENT ORDER (DCO) BOUNDARY
 - PARISH BOUNDARY

NOTES:

LETTERED REFERENCES RELATE TO THE EXTENTS OF EACH ELEMENT AS DESCRIBED IN SCHEDULE 3.

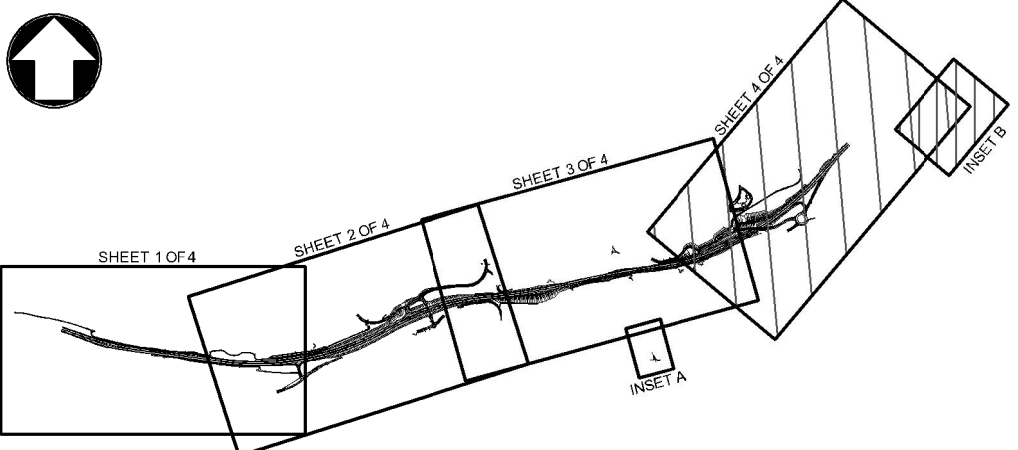

Scale					
1:2500					
0 125m 250m					
Project Title					
A303 SPARKFORD TO ILCHESTER DUALLING					
Drawing Title					
PERMANENT SPEED LIMIT ORDER PLANS REGULATION 5(2)(o) SHEET 4 OF 4					
Drawing Status					Suitability
Published - DEFINITION					A3
Scale	Designed	Drawn	Checked	Approved	
1:2500	MH	JW	CS	ER	
Original Size	Date	Date	Date	Date	
A1	26/02/18	16/05/19	17/05/19	17/05/19	
Drawing Number		Originator		Project Ref. No.	
HE PIN		Volume		389107	
C01	16/07/18	DCO SUBMISSION	SO	CS	ER
C02	17/05/19	NON-MATERIAL CHANGES	JW	CS	ER
REV.		DATE		AMENDMENT DETAILS	
000		- DR - UU -		2055	
C02		ORIG		CHK'D APP'D	
Location		Type		Role	
Number		Number		Number	

THIS DOCUMENT IS ISSUED FOR THE PARTY WHICH COMMISSIONED IT AND FOR SPECIFIC PURPOSES CONNECTED WITH THE CAPTIONED PROJECT ONLY. IT SHOULD NOT BE RELIED UPON BY ANY OTHER PARTY OR USED FOR ANY OTHER PURPOSE. WE ACCEPT NO RESPONSIBILITY FOR THE CONSEQUENCES OF THIS DOCUMENT BEING RELIED UPON BY ANY OTHER PARTY, OR BEING USED FOR ANY OTHER PURPOSE, OR CONTAINING ANY ERROR OR OMISSION WHICH IS DUE TO AN ERROR OR OMISSION IN DATA SUPPLIED TO US BY OTHER PARTIES.